LEDDOMAIN
RE-LIFE YOUR FUTURE

Simple and easy appearance, in line with contemporary aesthetic concept. The product has the structure and appearance design patent. High efficiency constant current driver, ensure the light source is maximum used. can be easily installed in any type of space, to create amazing light effects, The LED is set back to minimize glare. The main body is made of die-cast aluminum that guarantees optimum heat dissipation with single optic lens family in the most popular sizes and beams with excellent color rendering, and Supreme light quality.

FIELDS OF APPLICATION:

Staircases, Hallways, Basements or Lower Levels, Entryways. etc.

The Step Wall Light adaptable for indoor applications.

High Lumen Efficacy 115 lm/W - UGR<19
Body - Die cast aluminum housing with solvent free powder coating
Diffuser -polycarbonate pattern lens
Glowing Wire Test - 850°
Temperature - of=20 °C ~ of max=50 °C

Step-A-1-180-27-W-1W

Model --- **Step**

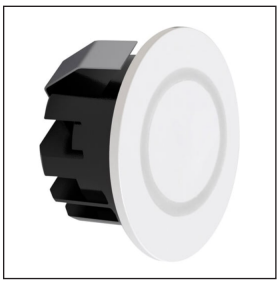

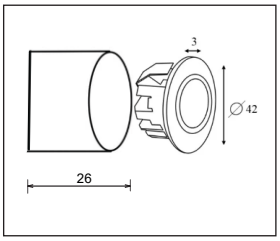

A - Ø **42-26mm** 35mm

STEP-F-RO X X X X X

- Size — A
- Driver — 1 On\Off; 2 Dali; 3 1-10; 4 Phase Dimming; 5 RGBW; 6 Casambi; 7 Tuya
- Beam Angle — 100° 110° 120° 180°
- Kelvin — 27 2700k; 30 3000k; 40 4000k; 50 5000k; 60 6000k; TUN Tunable; 1 RGB; 2 RGBW
- Finishing — W white; B black; S silver; X as per requested
- Wattage — 1 3

Lighting Customization Solution can offer you modifications for environment with higher options as a customized product.

IP44 | SMD | McA Step 3 | 220-240V

LIGHTING SOLUTIONS
TRIDONIC
OSRAM
CREE

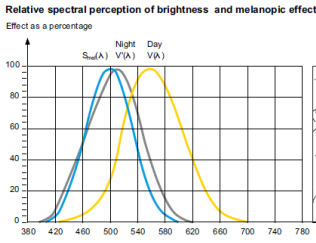

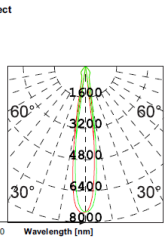

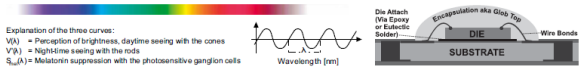

Available Accessories

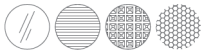

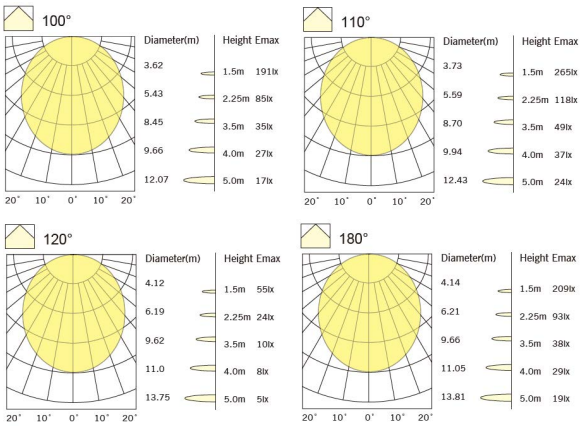

LED life time			Operating time 1.000 h										
Lamp Lumen Maintenance Factor			1	10	20	30	40	50	60	70	80	90	100
Lamp Survival Factor			1	1	1	1	1	1	1	1	0.99	0.99	0.99
L80	50.000 h	LLMF	1	0.96	0.92	0.88	0.84	0.80	0.76	0.72	0.68	0.64	0.60
		LSF	1	1	1	1	1	1	0.99	0.99	0.99	0.99	0.98
L80	100.000 h	LLMF	1	0.98	0.96	0.94	0.92	0.90	0.88	0.86	0.84	0.82	0.80
		LSF	1	1	1	1	1	1	1	0.99	0.99	0.99	0.99

A++ ENERGY LEVEL | LED | AC220 -240V | series wiring | CASAMBI | DALI | FLICKER FREE | LM-80